

How to setup an Email Account using Microsoft Outlook Express.

1. Open Microsoft Outlook Express.
2. Go to Tools – Accounts.

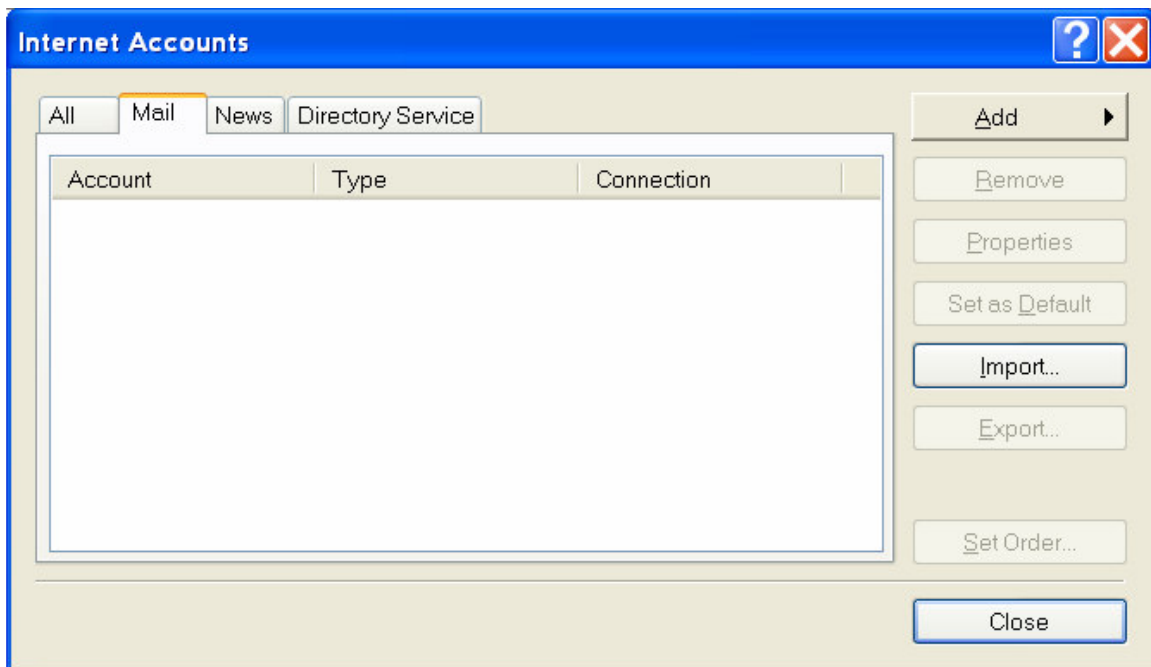

3. Select Add – Mail.

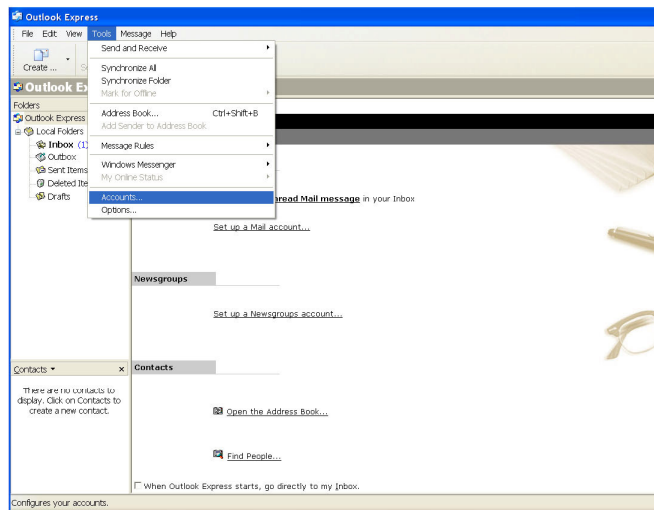
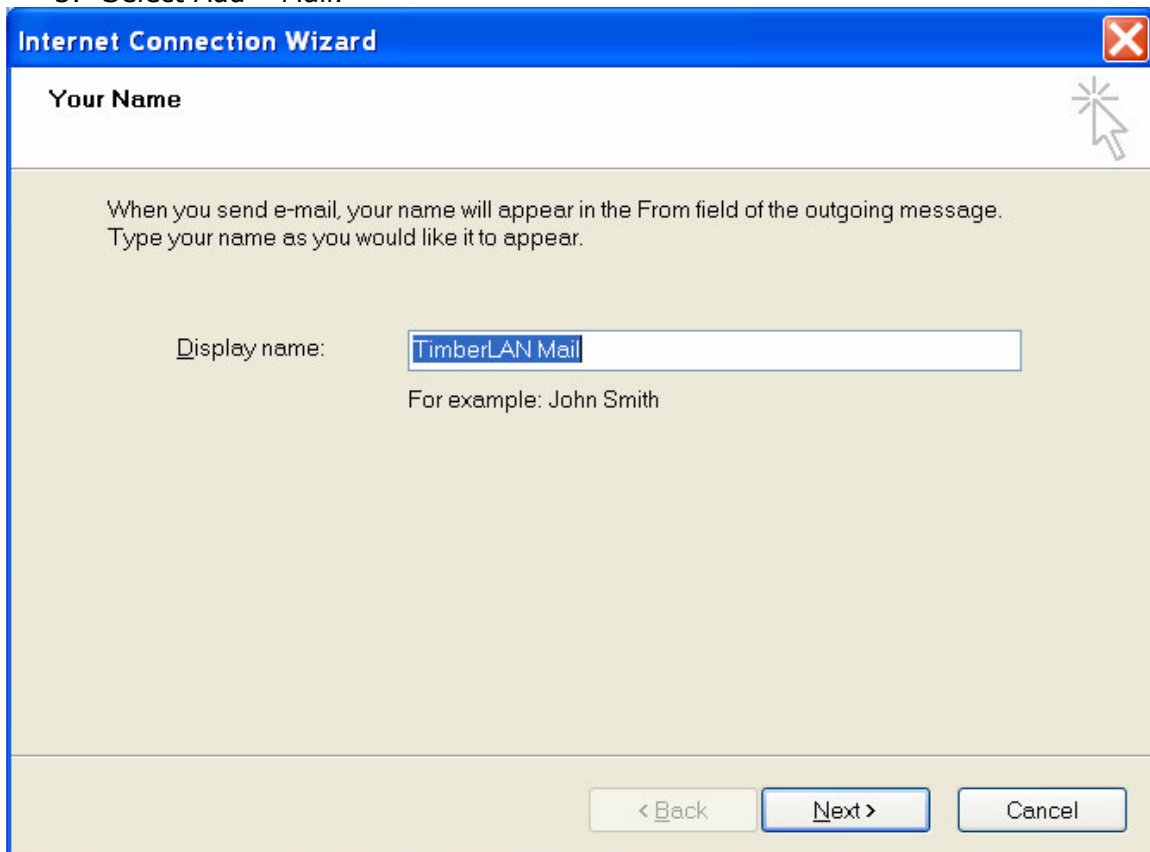

4. Enter the display name "TimberLAN Mail" and click on Next.

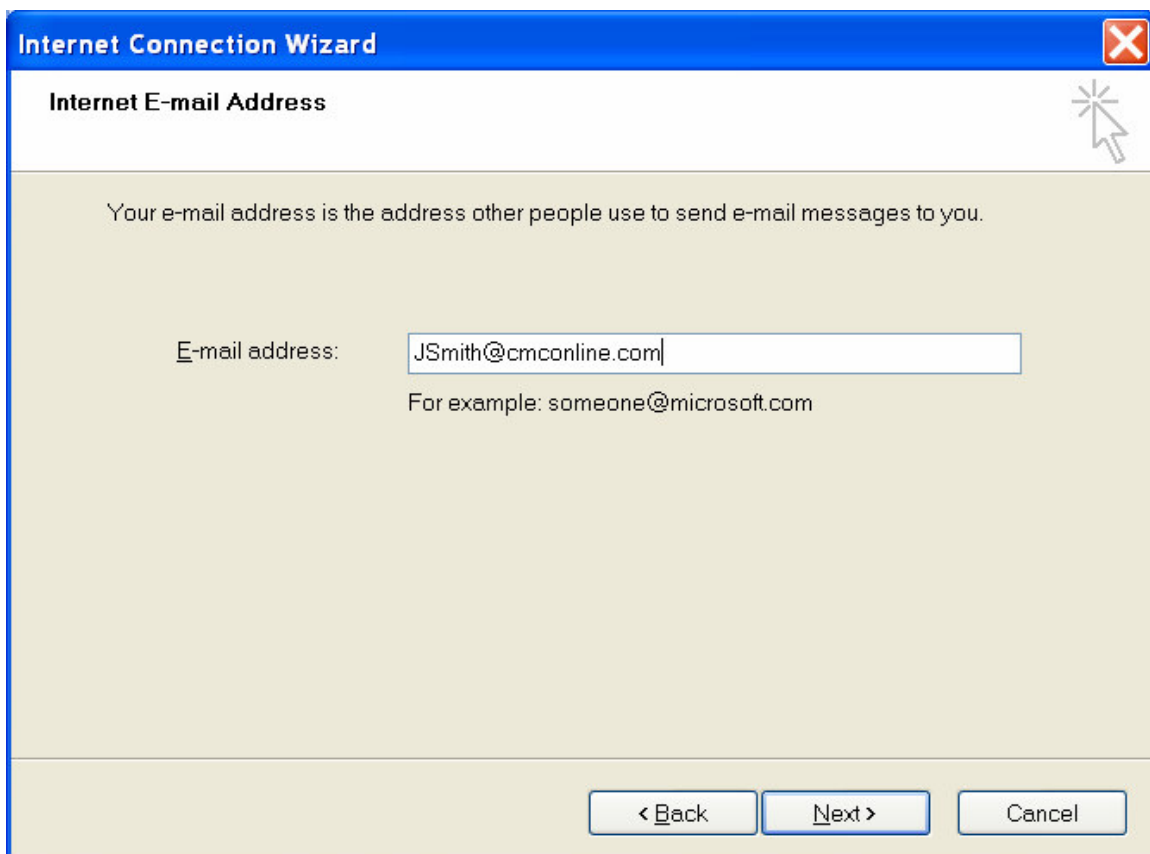

5. Enter your email address and click on Next.

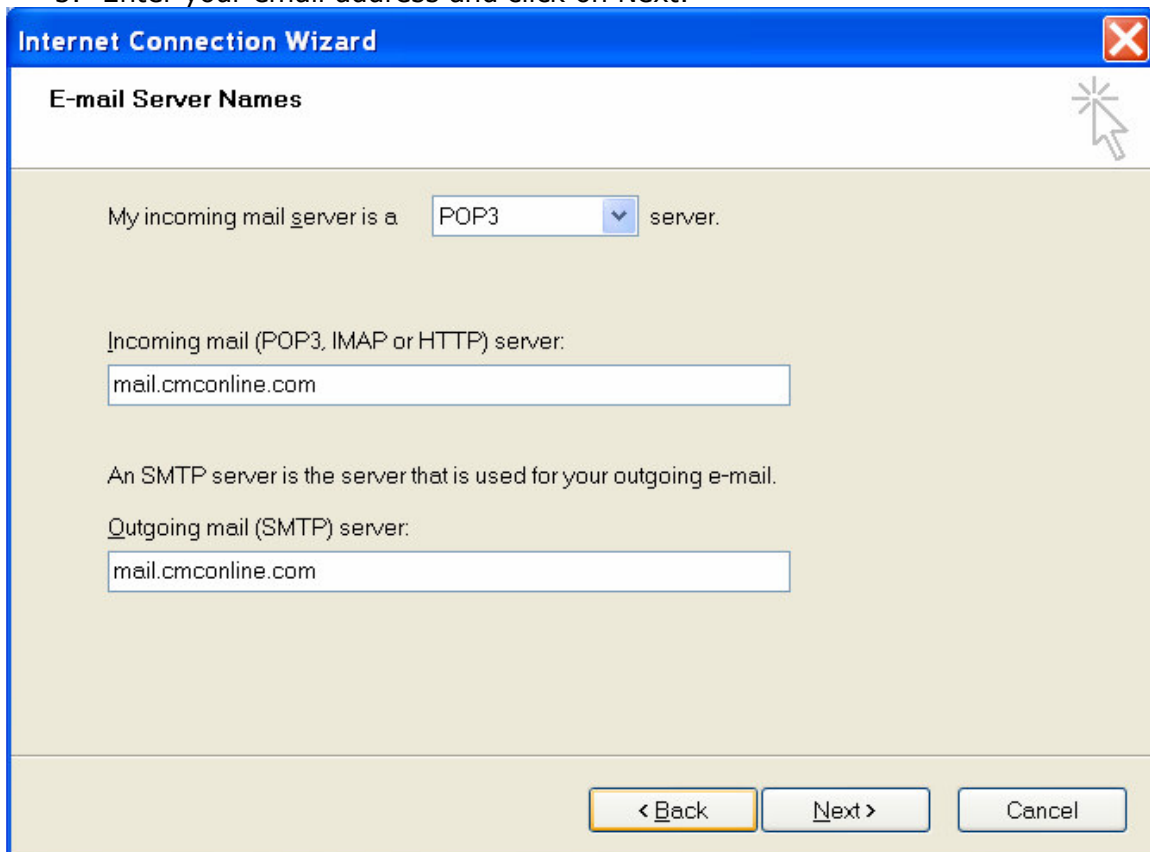

6. Enter the settings as listed above and click on next.

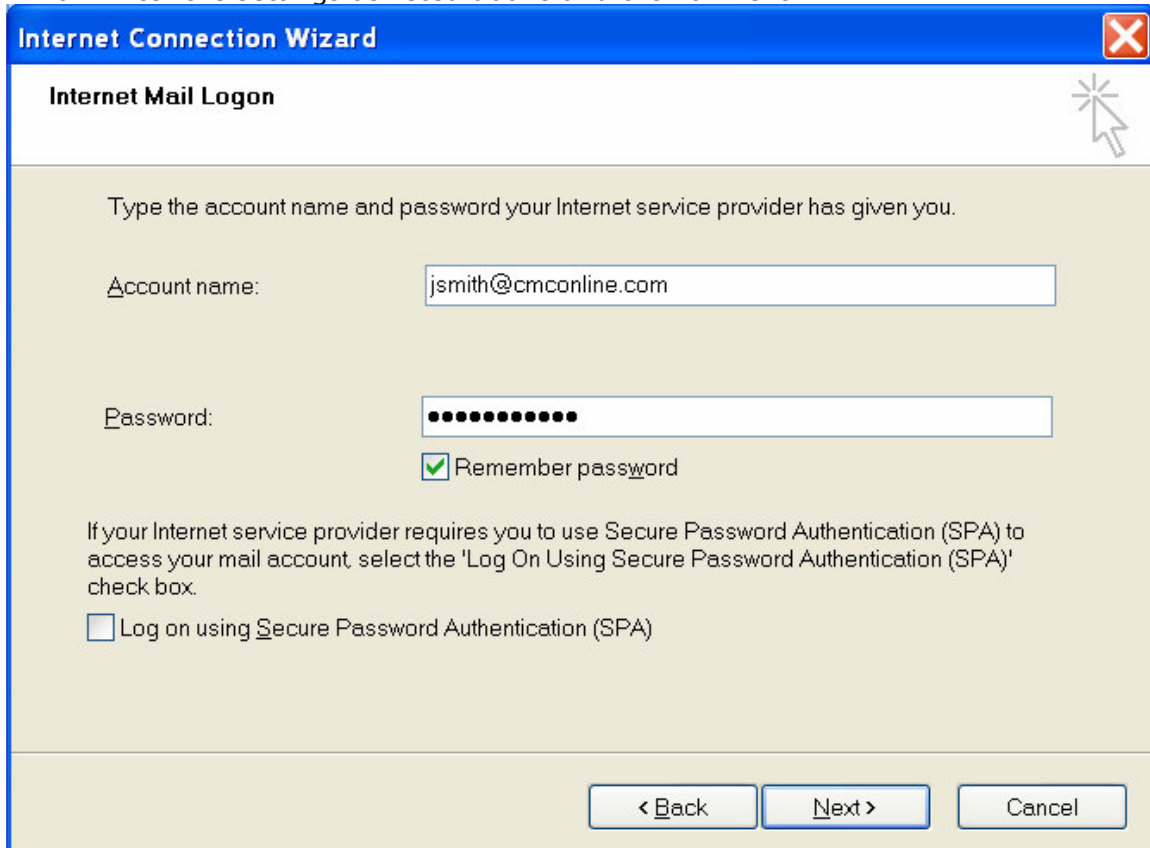

7. Enter your full email address for the Account name box, enter your password, and click on Next.

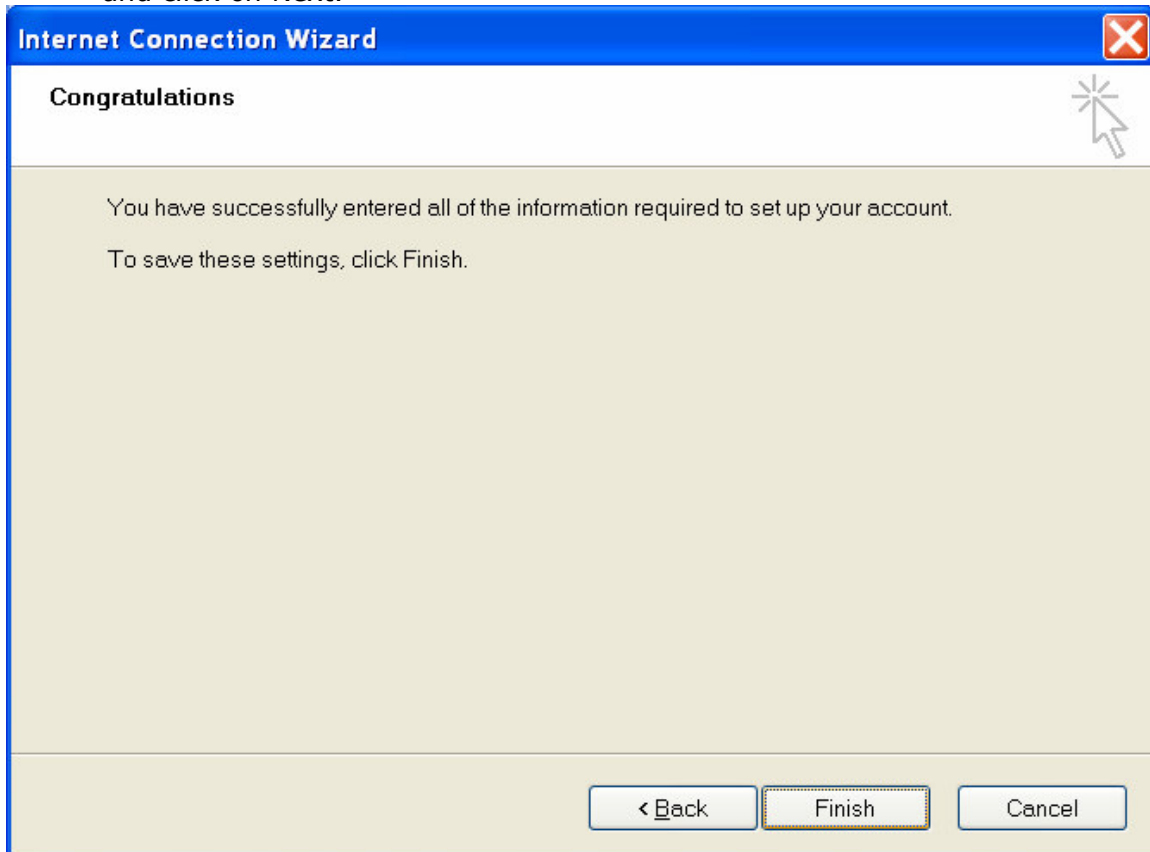

8. Click on the Finish button.

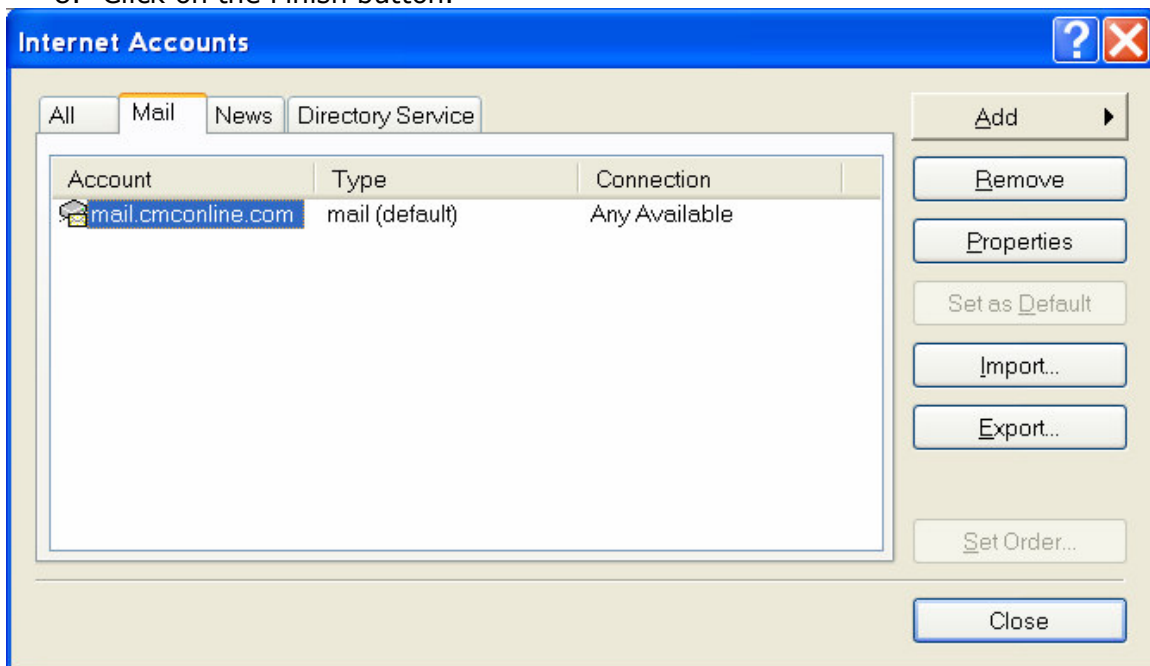

9. Highlight your new email connection and click on the Properties button.

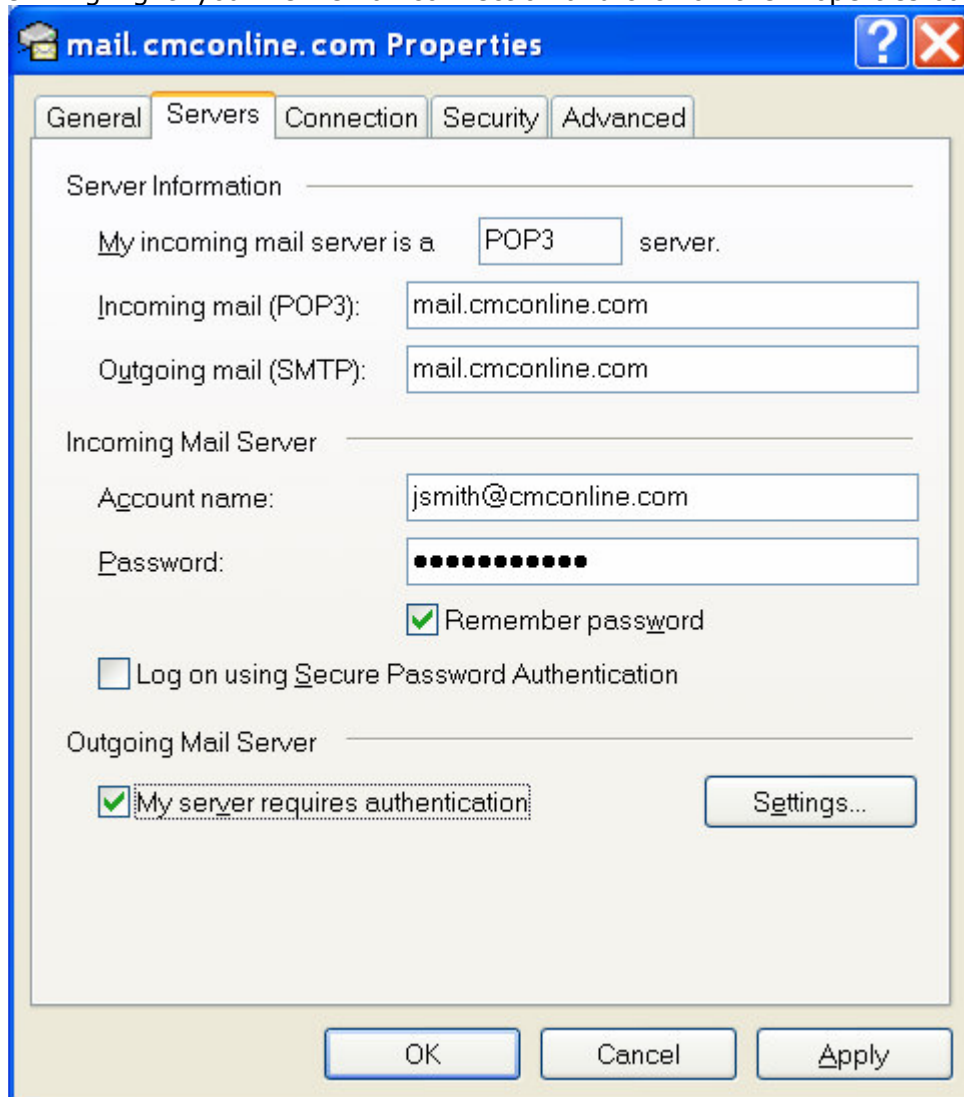

10. On the Servers tab, make sure the box My server requires authentication is selected and then click on OK.

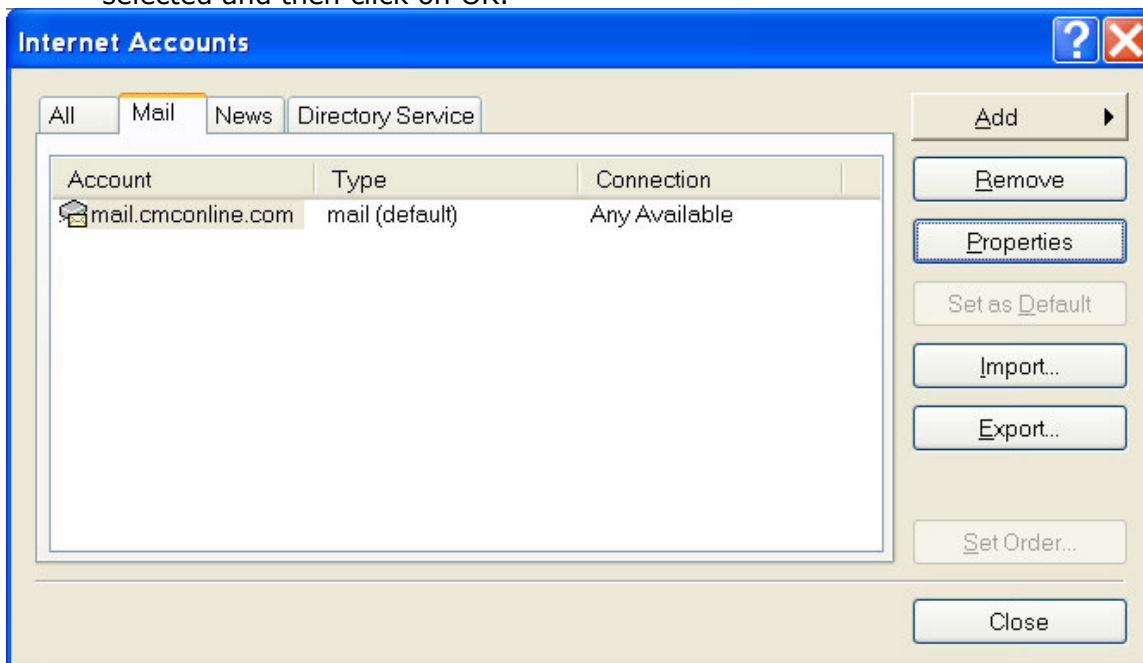

11. Click on the Close button to complete the setup.